

Abdominal Anatomy

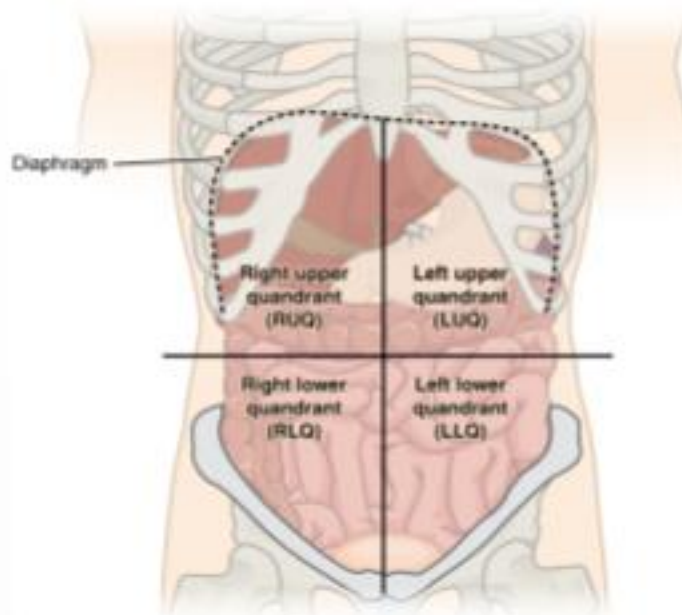

"Abdominal Quadrants English" by OpenStax is licensed under CC BY 3.0

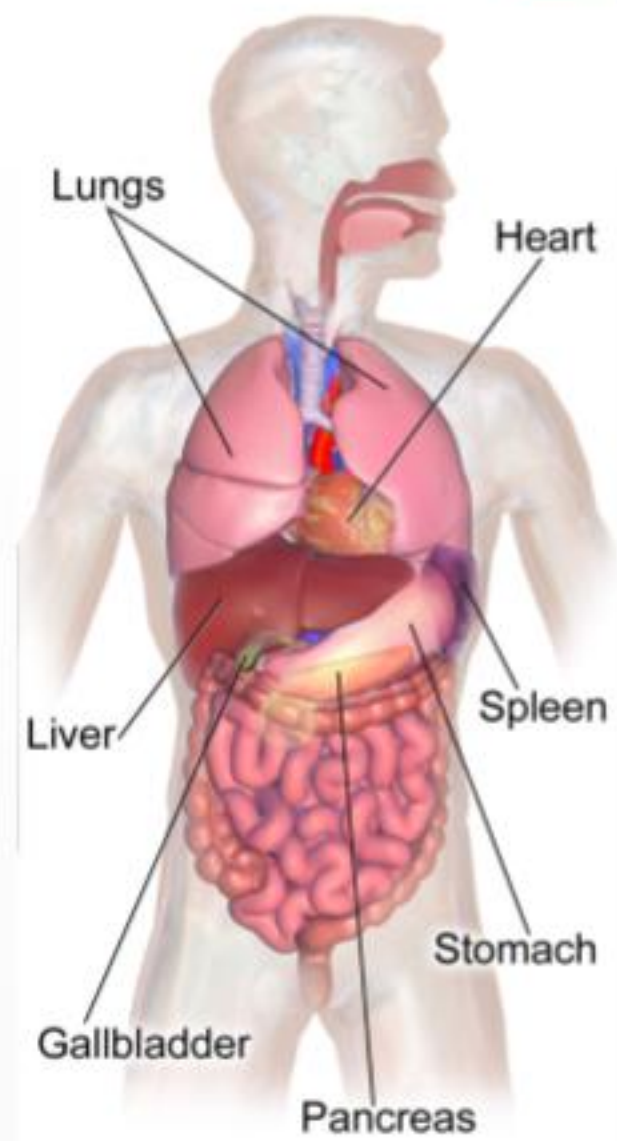

"Abdominal Organs Anatomy" by BruceBlais is licensed under CC BY SA 4.0

Differential Diagnosis

1. Constipation
2. Urinary Tract Infection
3. Appendicitis
4. Pneumonia

Imaging and other Tests

Chest X-ray



"Normal posteroanterior (PA) chest radiograph (X-ray)" by Mikael Höggström is licensed under CC0 BY 1.0

Abdominal CT scan

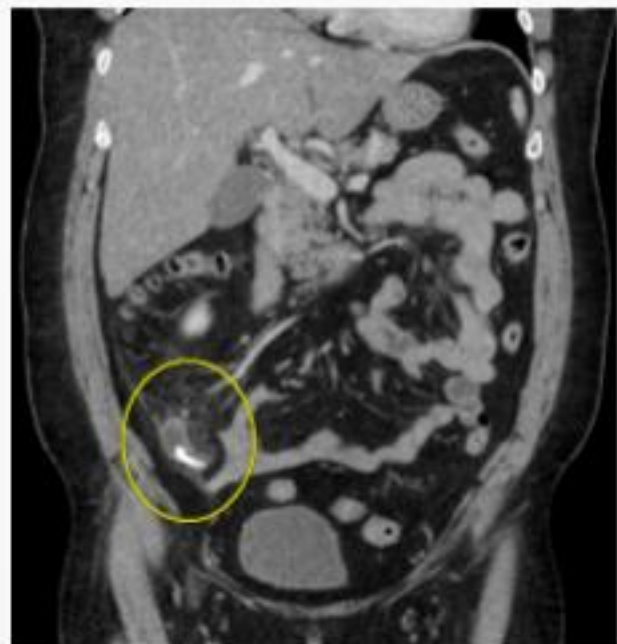

"AppendicolithPlainCT" by James Heilman, MD is licensed under CC BY SA 4.0

Think Like A Doctor!

with KIDS CT

Medical Inquiry Template:

1. Identifying Data (ID)
→ Name, age, sex, race, reliability
2. Chief Complaint (CC)
→ Patient's reason for coming to the doctors
3. History of Present Illness
→ Story of the patient's CC, includes details of 1) location, 2) quality, 3) quantity, 4) timing, 5) setting, 6) modifying factors, and 7) other symptoms
4. Past Medical History
→ All other past and current health info
5. Past Surgical History
6. Medications
→ Name, dose, frequency of both over the counter and prescription
7. Allergies
→ Including reaction
8. Family History
9. Social History
10. Review of Systems

- | | | |
|-------------------------------------|--|--------------------------------------|
| <input type="checkbox"/> General | <input type="checkbox"/> Breast | <input type="checkbox"/> Psych |
| <input type="checkbox"/> Skin | <input type="checkbox"/> Respiratory | <input type="checkbox"/> Endocrine |
| <input type="checkbox"/> Head/Scalp | <input type="checkbox"/> Cardiac | <input type="checkbox"/> Hematologic |
| <input type="checkbox"/> Eyes | <input type="checkbox"/> Vascular | |
| <input type="checkbox"/> Ears | <input type="checkbox"/> GI | |
| <input type="checkbox"/> Nose | <input type="checkbox"/> GU | |
| <input type="checkbox"/> Throat | <input type="checkbox"/> Musculoskeletal | |
| <input type="checkbox"/> Neck | <input type="checkbox"/> Neuro | |